



Shabbat Announcements

Parshat Lech Lecha

October 20, 2018 11 Cheshvan, 5779

<p style="text-align: center;">TORAH ARTSCROLL 54 HERTZ 45</p> <p style="text-align: center;">HAFTORAH ARTSCROLL 1133 HERTZ 60</p>	<h2>Rabbi Jonathan Sacks on Lech Lecha</h2>																																										
<h3>Times</h3>	<p>Is character strictly personal – either you are or aren't calm, courageous, charismatic – or does culture have a part to play? Does when and where you live make a difference to the kind of person you become? That was the question posed by three great American-Jewish sociologists, David Reisman, Nathan Glazer and Reuel Denney in their 1950 classic, <i>The Lonely Crowd</i>. Their argument was that particular kinds of historical circumstance give rise to particular kinds of people. It makes a difference, they said, whether you lived in a society with a high birth and death-rate – where families had many children but life expectancy was short – or one on the brink of growth, or one in the early stages of decline. Each gave rise to its own type of character: not that everyone was the same but that you could discern certain traits in the population and culture as a whole. High birth and death-rate societies, such as non-industrialized societies or Europe in the Middle Ages, tend to give rise to</p>	<p>tradition-directed people: people who do what they do because that is how things have always been done. In these societies – often highly hierarchical – the primary struggle is to stay alive. Order is preserved by ensuring that people stick rigidly to rules and roles. Failure to do so gives rise to shame.</p> <p>Societies on the brink of growth – transitional societies, such as Europe during the Renaissance and the Reformation – produce inner-directed types. Culture is in a state of change. There is high personal mobility. There is a mood of invention and exploration. This means that people have constantly to adapt to new challenges without losing a sense of where they are going and why, which means facing the future while keeping faith with the past. Such societies pay great attention to education. The young internalize the values of the group, which stay with them through life as a way of navigating change without disorientation or dislocation. They carry their inner world with them whatever they do and wherever they go. Failure in such societies is marked not by shame but by guilt. Finally come the societies that have already achieved maximal growth and are on the brink of</p>																																									
<table border="0"> <tr> <td>Candle Lighting</td> <td>5:50 pm</td> </tr> <tr> <td>Mincha</td> <td>5:50 pm</td> </tr> <tr> <td>Hashkama</td> <td>8:00 am</td> </tr> <tr> <td>Youth Minyan</td> <td>8:30 am</td> </tr> <tr> <td>Parsha Shiur</td> <td>8:30 am</td> </tr> <tr> <td>Main</td> <td>9:00 am</td> </tr> <tr> <td>Beit Midrash</td> <td>9:15 am</td> </tr> <tr> <td>Gemara Shiur</td> <td>4:40 pm</td> </tr> <tr> <td>Mincha</td> <td>5:40 pm</td> </tr> <tr> <td>Shabbat Ends</td> <td>6:57 pm</td> </tr> <tr> <td>R' Reisman Video</td> <td>9:00 pm</td> </tr> <tr> <td>Sun. Oct. 21</td> <td>7:30 /8:30 am</td> </tr> <tr> <td>Mon. & Thurs.</td> <td>6:35/7:45 am</td> </tr> <tr> <td>Tues., Wed. & Fri.</td> <td>6:45/7:45 am</td> </tr> <tr> <td>Mincha</td> <td>5:40 pm</td> </tr> <tr> <td colspan="2" style="text-align: center;">Latest Times for Shema/Shemoneh Esrei</td> </tr> <tr> <td>October 20</td> <td>9:55/10:50 am</td> </tr> <tr> <td>October 27</td> <td>9:59/10:52 am</td> </tr> <tr> <td colspan="2" style="text-align: center;">Next Shabbat Vayera</td> </tr> <tr> <td>Candle Lighting</td> <td>5:40 pm</td> </tr> <tr> <td>Mincha</td> <td>5:40 pm</td> </tr> </table>			Candle Lighting	5:50 pm	Mincha	5:50 pm	Hashkama	8:00 am	Youth Minyan	8:30 am	Parsha Shiur	8:30 am	Main	9:00 am	Beit Midrash	9:15 am	Gemara Shiur	4:40 pm	Mincha	5:40 pm	Shabbat Ends	6:57 pm	R' Reisman Video	9:00 pm	Sun. Oct. 21	7:30 /8:30 am	Mon. & Thurs.	6:35/7:45 am	Tues., Wed. & Fri.	6:45/7:45 am	Mincha	5:40 pm	Latest Times for Shema/Shemoneh Esrei		October 20	9:55/10:50 am	October 27	9:59/10:52 am	Next Shabbat Vayera		Candle Lighting	5:40 pm	Mincha
Candle Lighting	5:50 pm																																										
Mincha	5:50 pm																																										
Hashkama	8:00 am																																										
Youth Minyan	8:30 am																																										
Parsha Shiur	8:30 am																																										
Main	9:00 am																																										
Beit Midrash	9:15 am																																										
Gemara Shiur	4:40 pm																																										
Mincha	5:40 pm																																										
Shabbat Ends	6:57 pm																																										
R' Reisman Video	9:00 pm																																										
Sun. Oct. 21	7:30 /8:30 am																																										
Mon. & Thurs.	6:35/7:45 am																																										
Tues., Wed. & Fri.	6:45/7:45 am																																										
Mincha	5:40 pm																																										
Latest Times for Shema/Shemoneh Esrei																																											
October 20	9:55/10:50 am																																										
October 27	9:59/10:52 am																																										
Next Shabbat Vayera																																											
Candle Lighting	5:40 pm																																										
Mincha	5:40 pm																																										
	<h2>KIDDUSH</h2> <p style="text-align: center;">IS SPONSORED BY</p> <h2 style="text-align: center;">GREAT NECK SYNAGOGUE</h2>																																										

process has gone far further and has now spread throughout the West. Ours is the age of the Facebook profile, the vivid symbol of other-directedness.

Whether or not this is sustainable is an open question. But this insightful study helps us understand what is at stake in the opening of our parsha, the words that brought the Jewish people into being: The Lord said to Abram, "Go forth from your land, your birthplace and your father's house to the land that I will show you." (Gen. 12:1) Abraham was commanded to leave behind the sources of both tradition-directedness ("your father's house") and other-directedness ("your land, your birthplace"). He was about to become the father of an inner-directed people. His entire life was governed by an inner voice, the voice of God. He did not behave the way he did because that is how people had always acted, nor did he conform to the customs of his age. He had the courage to "be on one side while all the rest of the world was on the other." His mission, as we read in next's week's parsha, was to "instruct his children and his household after him to keep the way of the Lord by doing what is right and just" (Gen. 18:19), so that they too would carry with them the inner voice wherever they went. Theirs was a morality of righteousness-and-guilt, not honor-and-shame or conformism-and-anxiety. Hence the centrality of education in Judaism, since Jews would have to hold fast to their values even when they were a minority in a culture whose values were diametrically opposed to their own.

Hence the astonishing resilience of Jews throughout the ages, and their ability to survive change, insecurity, even catastrophe. People whose values are indelibly engraved in their minds and souls can stand firm against the majority and persist in their identity even when others are losing theirs. It was that inner voice that guided the patriarchs and matriarchs throughout the book of Genesis – long

before they had become a nation in their own right, and before the more public miracles of the book of Exodus. Jewish identity is that inner voice, learned in childhood, reinforced by lifelong study, rehearsed daily in ritual and prayer. That is what gives us a sense of direction in life. It gives us the confidence of knowing that Judaism, virtually alone among the cultures and civilizations of its day, has survived while the rest have been consigned to history. It is what allows us to avoid the false turns and temptations of the present, while availing ourselves of its genuine benefits and blessings.

Inner-directed people tend to be pioneers, exploring the new and unknown even while keeping faith with the old. Consider, for example, the fact that in 2015 Time Magazine identified Jerusalem, one of the world's most ancient religious centers, as one of the world's five fastest-growing centers for hi-tech start-ups. Tradition-directed people live in the past. Other-directed people live in the present. But inner-directed people carry the past into the present, which is how they have the confidence to build the future. This life-changing idea of inner-directedness – the courage to be different – began with the words Lech lecha, which could be translated as "Go to yourself." This means: follow the inner voice, as did those who came before you, continuing their journey by bringing timeless values to a rapidly-changing world.



Great Neck Yoetzet Halacha Lisa Septimus
 Welcomes your questions about mikvah, observance of taharat mishpacha (halacha relating to married life) and women's health, as it connects to Jewish law. Reach out to her at:
 Phone: 516.415.1111
 Email: greatneckyoetzet@gmail.com.
 All conversations and emails are kept confidential.



Great Neck Synagogue
 26 Old Mill Road, Great Neck, NY 11023
 516-487-6100

Rabbi Dale Polakoff, Rabbi
Rabbi Ian Lichter, Assistant Rabbi
Dr. Ephraim Wolf, z"l, Rabbi Emeritus
Yitzy Spinner, Cantor
Eleazer Schulman, z"l, Cantor Emeritus
Rabbi Sholom Jensen, Youth Director
Zehava & Dr. Michael Atlas, Youth Directors
Mark Twersky, Executive Director
Dr. James Frisch, Assistant Director
Erran Kagan, President
Harold Domnitch, Chairman of the Board
Lisa Septimus, Yoetzet Halacha 516-415-1111

GNS SHABBAT SPEAKERS PROGRAM



October 19-20, 2018
HANOCH TELLER

For dedications to our Speakers Program please contact the synagogue office at 516.487.6100 or mtwersky@gns.org

Sponsorships:
 \$180; \$360; \$500; \$750

Shabbat Drasha: Honorable Mentschen

Seudah Shlishit: To Dream the Impossible Scheme:
 The Founding of Israel's Most Improbable Community

Internationally-acclaimed as one of the most original and inspiring motivational speakers of our time, story-teller extraordinaire, Rabbi Hanoch Teller, has been dubbed a "globe-trotting modern-day maggid." He has enthralled audiences on five continents, in over 40 American states and 24 other countries, delivering a precious message imbued with joy and drama, laughter and pathos.

His electrifying presentations on a vast range of topics - sometimes hilarious, always stirring, meaningful and pragmatic - are underwritten by prodigious scholarship and more than three decades as a hands-on, beloved educator. U.S. Senator Arlen Specter, proclaimed him "probably the most sophisticated storyteller of our time."



**YOU
HAVE
THE
GIFT
TO CURE
BLOOD
CANCER**

Kayla, bone marrow donor,
saved James' life.
Get Swabbed.

Joining the registry is as easy as a simple swab of your cheek. Eligible donors must be between the ages of 18-45 and in general good health, meet the guidelines and be willing to donate to any patient, at any time, worldwide. Donors 45-60 are asked to consider the \$60 processing fee incurred with processing each swab kit. Contributions of any amount are appreciated.

giftoflife.org



**GIFT
OF
LIFE™**
MARROW
REGISTRY

Great Neck Synagogue

26 Old Mill Road Great Neck, NY

Oct 21, 2018 from 9:30 AM -1:30 PM

Contact: Hannah Hamerman

Hannah.hamerman@yuhsg.org

BE INFORMED!



**LIVING
WITH
ADDICTS**

WHEN **10 AM SUNDAY OCTOBER 21**

WHERE **Great Neck Synagogue 21 Old Mill Road Great Neck, NY**

"I live with addicts - on purpose" A national problem has hit the Jewish community: **DRUG ADDICTION**

This is a must for all members of the community. Learn from a person who lives with and helps addicts of all types and ages - 24 hours a day.

WHO **Rabbi David Nesenoff, Director of Tikvah Lake Recovery, Center for Jewish Addiction Rehabilitation**

ALL INVITED

COMPLIMENTARY
BREAKFAST



"Funny
and very
serious!"

DON'T MISS THIS OPPURTUNITY TO HEAR THIS PRESENTATION
FIRST HAND. IT'S A LIFE- SAVING EXPERIENCE!

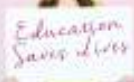

EDUCATION & AWARENESS

Join us for a free community-wide event.

EMPATHY: STANDING IN SOMEONE ELSE'S SHOES

featuring Shera Dubitsky MEd, MA, Sharsheret Senior Advisor



Wednesday, October 24, 2018

8:00 PM

Great Neck Synagogue - Youth Lounge
26 Old Mill Road, Great Neck, NY



Light Dessert Reception

RSVP at sharsheret.org/empathy

For questions contact Melissa Pelcovitz: mpelts@gmail.com

or Heidi Zuckerman: heidizuckerman@optonline.net

The Event Committee:

Talia Goldwyn, Debbie Hollander, Jill Katz

Melissa Pelcovitz, Ellen Polakoff and Heidi Zuckerman



CHAVERIM CENTER

AT GNS

DATE

October 24th

11:30

-

2:00

ACTIVITY

Meryl Menashe will speak on
Jewish Women & Holocaust Resistance

UPCOMING PROGRAMS & SPONSORS

Thank you to Debbie & Robert Hollander & Family who sponsored lunch
in memory of Debbie's mom, Judy's yahrtzeit.

Next Dates: Nov. 7th, Nov. 28th, & Dec. 12th

Cindy, Erica, Michelle & Naeema

GREAT NECK WATER POLLUTION CONTROL DISTRICT

Invites Residents to

SHED THE MEDS

TOWN OF NORTH HEMPSTEAD RESIDENTS CAN DROP OFF
PHARMACEUTICAL WASTE AT THE DISTRICT'S DRIVE-THRU



SUNDAY, OCTOBER 28, 2018

10:30 AM - 1:30 PM

236 EAST SHORE ROAD, GREAT NECK

CO-SPONSORED BY



IF YOU HAVE ANY QUESTIONS PLEASE CONTACT US AT INFO@GNWPCD.NET OR 516-482-0238.



THE BEATLES

TRIBUTE

GNS MEN'S CLUB AND SISTERHOOD
DINNER & CONCERT

AT COLBEH RESTAURANT IN GREAT NECK

SATURDAY NIGHT
NOVEMBER 10TH
7:00 PM

TALIA REESE
COMEDIAN
&
GROUP MYSTERY
TOUR
BEATLES BAND

SPONSORSHIPS: \$250/COUPLE

MEN'S CLUB/SISTERHOOD MEMBERS: \$150/COUPLE \$75/PERSON
NON-MEN'S CLUB/SISTERHOOD MEMBERS: \$180/COUPLE \$90/PERSON

PAYMENT & RSVP BY NOV. 5TH (LIMITED SEATING)

HILLY MILUN 516.504.0320; MARK FRIEDMAN 516.384.5491; GNS OFFICE 516.487.6100

ANNUAL BOWLING NIGHT

GNS New Members Committee

P R E S E N T S

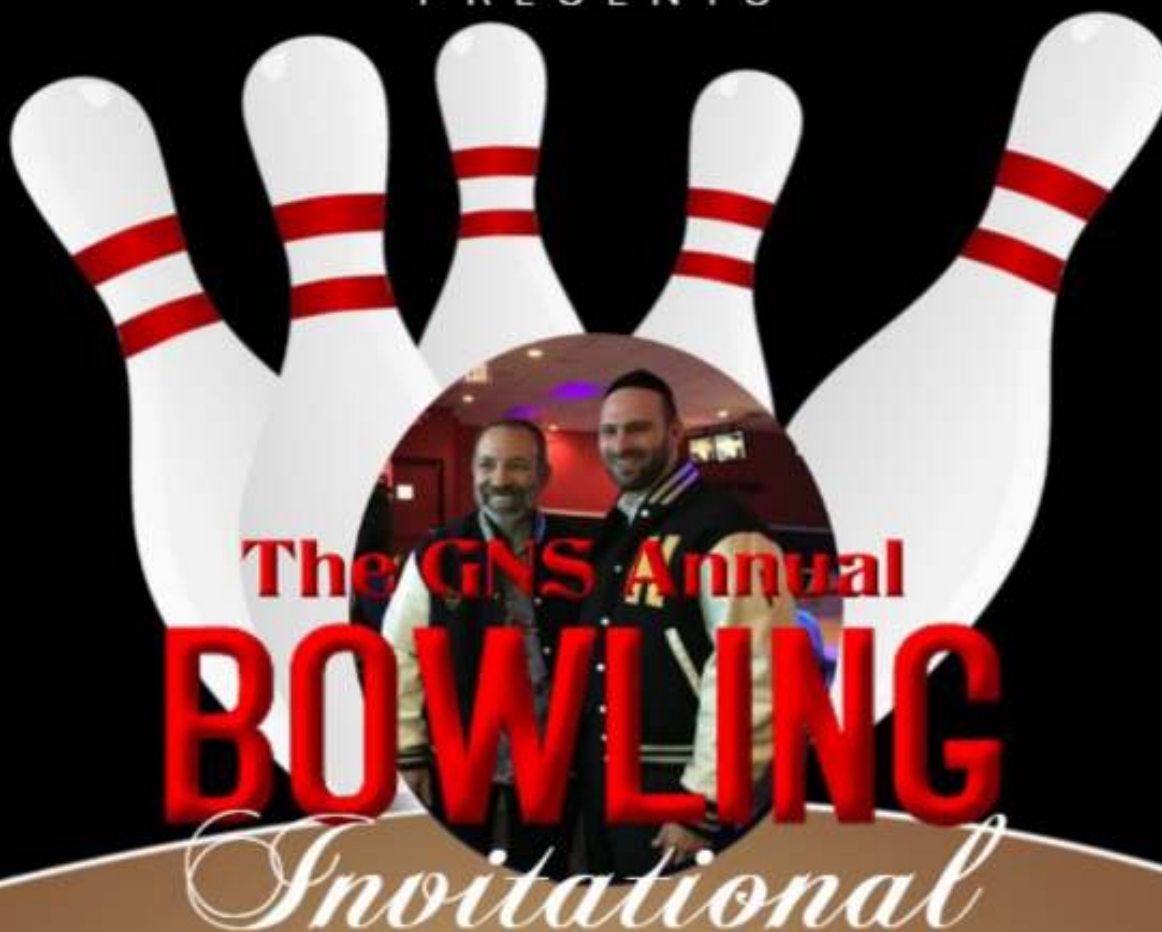

The GNS Annual
BOWLING
Invitational



Saturday Night

November 17th
7:30-10:00 pm



AMF Sheridan Lanes
199 E. Jericho Turnpike Mineola, NY

Defend Your Crown
or

Restore Your Reputation

\$35/person \$70/couple

Dairy meal included

RSVP at mtwersky@gns.org

Super Sports
& SURPRISES
BOYS GRADES
5-7

SAT. NITE OCT 20

7 30-930

Pizza, friends, movie, sports & more

MINI SHABBATON

Mini Shabbaton Schedule

Mini Shabbatons include an ice-cream kiddush on Shabbat day and a Saturday night activity with youth leaders. Below is the schedule for the year:

- October 20: boys grades 5-7
- October 27: girls grades 5-7
- November 10: girls grades 1-2
- November 17: boys grades 1-2
- December 1: girls grades 3-4
- December 15: boys grades 3-4
- January 5: girls grades 1-2
- January 12: boys grades 1-2
- February 2: girls grades 3-4
- February 9: boys grades 3-4
- February 16: boys grades 5-7
- February 23: girls grades 5-7

GNS Youth Leadership Training Shabbaton

October 26-27, 2018

a true
LEADER
isn't
ALWAYS
in the
LEAD

Friday night dinner in GNS following davening
 Guest Speaker Rabbi Michael Merrill
 Director & Founder of Camp Al HaDerech

Walking groups available

MOTHER-DAUGHTER TOGETHER IN SHUL

AT
GREAT NECK SYNAGOGUE

Event Dates

November 3	February 2	May 4
December 8	March 2	June 1
January 5	April 6	

Once a month, on or near Shabbat Mevarchim, mothers and daughters are encouraged to come to any of the shul's minyanim and daven together to help create a sense of the importance of *terillah* for girls and women. There will be a *kiddush* with "curated coffees and delicious dairy delicacies" in the downstairs lunchroom following davening, accompanied by *Divrei Torah* from the girls, specially geared to the extraordinary women of our Synagogue.

Celebrate your Simcha month (Bat Mitzvah, birthdays etc.) with a sponsorship of Kiddush following davening.

please email mhevatlas2@gmail.com or katielichter@gmail.com

GNS SCHEDULE OF CLASSES

GNS SCHEDULE OF CLASSES

Scholars' Kollel Schedule:

Monday, Tuesday, Wednesday & Friday at GNS: 8:30 - 10:00 am

Thursday at YIGN: 8:30 - 10:00 am

MONDAYS

Rabbi Ian Lichter - Tanach 8:00 – 9:00 pm (Beit Midrash)

This class will take a look at each Haftara, analyzing its significance and practicality.

START DATE: OCTOBER 15th

Rabbi Dale Polakoff - Talmud 9:00 – 10:00 pm (Bilfeld home)

Join us in discovering the deeper teachings of the Talmud Rosh Hashana.

TUESDAYS

Rabbi Ian Lichter - Parsha 7:00 – 7:30 pm (Chalfin Room)

1st-5th graders learn the Parsha with an opportunity to share a dvar Torah at the Shabbat table.

Chazzan Yitzy Spinner - Tefillah 8:00 - 8:45 pm (Beit Midrash)

Learn proper Nusach Ha'Tefillah for Shabbat with Chazzan Spinner to enable you to lead the davening with proper form and concentration.

Series I – Kabbalat Shabbat

**Dates: Oct. 23, Oct. 30,
Nov. 6, Nov. 13 & Nov. 20**

Series II – Shacharit (Shabbat)

**Dates: Jan. 8, Jan. 15, Feb. 5,
Feb. 12 & Feb. 19**

Series III – Mussaf (Shabbat)

**Dates: Mar. 26, Apr. 2,
Apr. 9, May 21 & May 28**

WEDNESDAYS

Rabbi Yossi Singer - Talmud 8:30 - 9:30 pm (Weinstein Room)

Join a class that has been going strong for over 30 years. Learning Masechet Yoma.

Rabbi Ian Lichter - Halacha 9:00 – 10:30 pm (homes)

Join this growing shiur focused on exploring the world of halacha and hashkafa.

START DATE: OCTOBER 24th

THURSDAYS

Rabbi Dale Polakoff - Chumash 9:15 – 10:30 am (Chalfin Room)

This Women's Chumash Class takes an in-depth look at Sefer Bamidbar and relates the mitzvot and narratives of the Torah to our daily lives.

Rabbi Ian Lichter - Hashkafa 6:30 - 7:15 pm (Weinstein Technology Rm.)

A class for High School teenagers with pizza and schmoozing.

Rabbi Dale Polakoff - Chumash 8:00 – 9:00 pm (Chalfin Room)

This Power Chumash class utilizes the breadth of Torah commentaries in dissecting passages in the Torah to provide a broad picture into isolated mitzvot: Sefer Shemot.

ANNOUNCEMENTS

RABBI POLAKOFF'S SHABBOS DRASHA THROUGH 5779 IS DEDICATED IN MEMORY OF DOVID BEN NISSAN v'LEAH FOR OTHER SUCH OPPORTUNITIES PLEASE CONTACT HOWARD WOLF 516-643-3344

IF YOU KNOW OF SOMEONE WHO IS MOVING INTO THE GREAT NECK AREA PLEASE LET THE OFFICE KNOW.

OFFICE HOURS FOR RABBI POLAKOFF

Tuesdays 10:00-12:00; Thursdays 1:00-3:00. He can always be reached on his cell 516.637.3674 or at dpolakoff@gns.org.

WOMEN'S TEFILA PLANNING MEETING

Join us for GNS Women's Tefila Planning Meeting 5779 on **Wed. Oct. 17th** at 8:30 pm At the home of Bracha Hedaya-Dayani, 32 Hillcrest Drive GN. Bat Mitzvah Dates available, All welcome, bring a friend...Questions? lisslev@verizon.net

BONE MARROW DRIVE

Help cure blood cancers. It only takes a cheek swab and 15 minutes to add your name to the Gift of Life Bone Marrow Registry. Bone marrow drive on **Sun., Oct. 21st** from **9:30 am to 1:30 pm** at Great Neck Synagogue. Must be between the ages of 18 and 60. For more information, contact Hannah Hamerman at hannah.hamerman@yuhsg.org.

MEN'S CLUB EVENTS

Sun. October 21st at 10:00 am: Living with Addicts
Sat. night Nov. 10th: Dinner & Concert: Beatles Tribute.
 Cost: MC Members \$150/couple \$75/person.
 Non-MC members \$180/couple \$90/person.

SHARSHERET LECTURE

Please join on us **Wed., Oct. 24th** at 8:00 pm at Great Neck Synagogue for a Sharsheret lecture given by Shera Dubitsky entitled "Empathy: Standing in Someone Else's Shoes."

BIKUR CHOLIM AND SISTERHOOD JOIN TOGETHER FOR CHALLAH BAKE

Bikur Cholim and Sisterhood of GNS are working together for the upcoming Challah Bake on **Thurs. evening, Nov. 15th**. They expect 50 ladies to come together that night to recite the special prayer over the challah which is particularly powerful at that moment. If you would like the name of someone who is ill to be recited, please email their Hebrew name with their mother's Hebrew name to Diane Rein at drein@verizon.net. If you would like to sponsor this event in memory or in honor of someone, the cost is Bronze \$36, Silver \$72, Gold \$100.

WOMEN'S TEFILA EMAIL LIST

If you'd like to receive updates, please send your name and email to Nechama Liss-Levinson at lisslev@verizon.net.

VETERAN'S DAY

Reminder for all GNS vets of armed forces, to inform the synagogue office of your rank and country served, so that the congregation can recognize your service in time for Veterans Day on 11/11. Email jfrisch@gns.org.

KEILIM MIKVAH

Please note that the Keilim Mikvah will be closed for some time for repairs. You can visit the GNS office during business hours to claim any lost items.

LIVE-IN CAREGIVER NEEDED FOR SHUL MEMBER

A longtime, elderly GNS member who lives alone needs a live-in caregiver to help her. If you can recommend someone, please email Sharon Ahdut at sharonsa18@yahoo.com.

MAZAL TOVS & COMMUNITY NEWS

Mazal Tov to Alina & Lev Dynkin on the engagement of their daughter **Rachel** to **Sam Hollander** of Marlboro, New Jersey.

Mazal Tov to Cindy & Morris Hodkin on the engagement of their daughter, **Shayna** to **Ron Bracha** of Tel Aviv.

CAMP MOSHAVA OPEN HOUSE

Camp Moshava I.O. will have an Open House at the home of Lisa & Eli Schilowitz, 52 Allenwood Road, on **Oct. 16th** at 7:30pm. Come meet the Camp Director, Alan Silverman, and hear about the camp and its mission. Attendees receive a \$50 family discount off camp tuition.

AMIT DINNER

The AMIT Greater LI Gala honoring **Zelda Berger** will take place on Tuesday, **October 30** at 6:30 pm at the Sephardic Temple, Cedarhurst, NY. For more information or to register online, go to www.amitchildren.org/longislandgala or contact Genene Kaye at 212.477.5465 or genenek@amitchildren.org

NORTH SHORE HEBREW ACADEMY OPEN HOUSE

Sunday, Nov. 11th, 10:00am-1:00pm Join us to learn about NSHA's premier Toddler-Eighth grade academic program and how the NSHA Modern Orthodox Yeshiva experience can transform your child and your family. Children ages 2+ enjoy exciting supervised programming during the Open House. This event will take place at our Cherry Lane campus, 16 Cherry Lane. To RSVP and visit www.nsha.org/openhouse. To schedule a tour or for more info. contact Abigail Zausmer Weiss at aweiss@nsha.org.

YESHIVA HAR TORAH OPEN HOUSE

Please join us at Yeshiva Har Torah's Open House on Monday, **November 5th** at 7:15PM. Experience firsthand what makes our school, award-winning faculty, parent body, and administration unique. Nursery transportation options are available. To find out more about the admissions process, call us at [718.343.2533](tel:718.343.2533) or register at www.hartorah.org.

MTA OPEN HOUSE

Yeshiva University High School for Boys (MTA) invites you to our Open House on Sunday, **Nov. 11th** at 9:30 am. Register online at yuhsb.org/openhouse.

MIAMI MARATHON—ANNA GLASMAN

Anna Glasman is hoping to raise \$5,000 for Chai Lifeline that has organized a team for the Miami Marathon in January in memory of her close friend Adeena Paknoush who passed away from cancer almost a year ago. The link to her personal page is: <https://www.teamlifeline.org/team-lifeline-miami/annasteam>

Y A H R Z E I T

Saturday, 11 Cheshvan

Steven Blumner for Dov ben Chaim
 Evelyn Henis for Harry Noah

Sunday, 12 Cheshvan

Roslyn Dicker for Miriam Gottlieb
 Sydelle Knepper for Rosalie Marin
 Tricia Moslin for Nycha Solomon

Monday, 13 Cheshvan

David Benrimon for Jacob Benrimon
 Eva Bachrach for Joseph Gunfarb
 Elana Jochimek for Susan Jochimek
 Abigail Epstein for H. Howard Ostrin

Tuesday, 14 Cheshvan

Ellen Siegel for Shirley Crair
 Adam Zalta for Lori Zalta

Wednesday, 15 Cheshvan

Ira Lubin for Nathan Lubin

Friday, 17 Cheshvan

Perry Schneider for Sandra Schneider